

BRM (External Version) Quick Start Guide

1) Downloading and Installing:

Users must first register. This is accomplished by visiting the following webpage:

<http://gnode2.pnl.gov/brm/register.htm>

Upon visiting the web link, you should see the following:

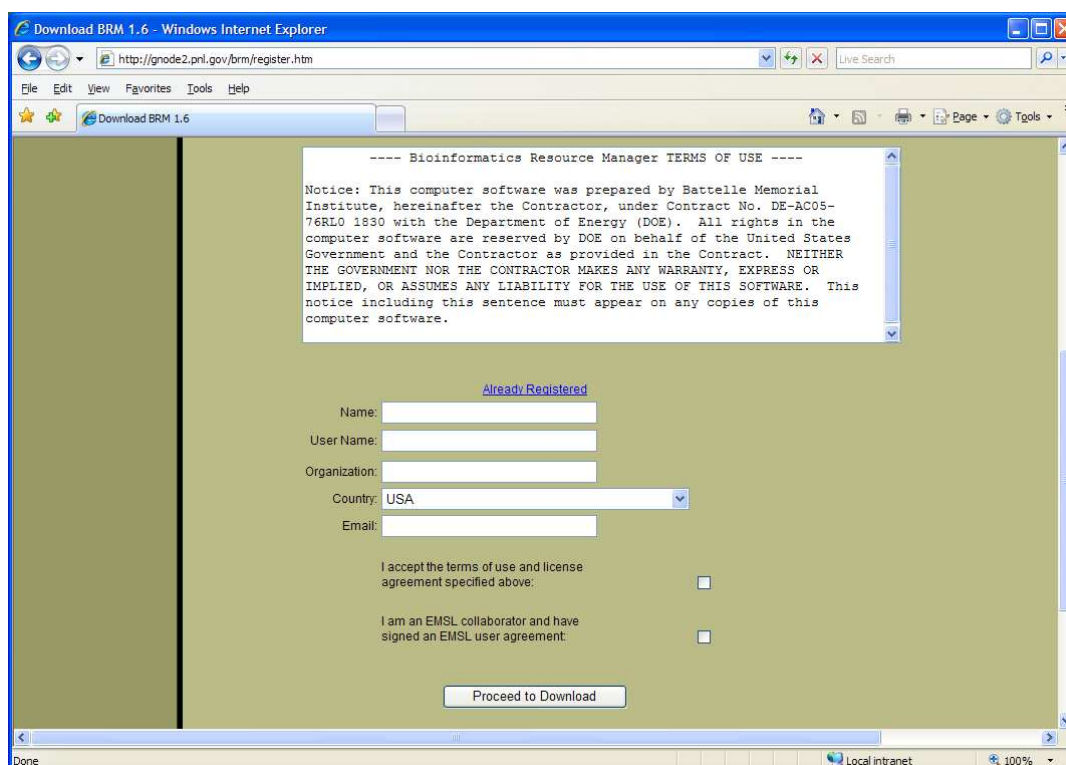

The screenshot shows a Windows Internet Explorer browser window titled "Download BRM 1.6 - Windows Internet Explorer". The address bar displays "http://gnode2.pnl.gov/brm/register.htm". The page content includes a "TERMS OF USE" notice, a registration form, and a "Proceed to Download" button. The form fields are: Name, User Name, Organization, Country (USA), and Email. There are two checkboxes for accepting terms and being an EMSL collaborator.

---- Bioinformatics Resource Manager TERMS OF USE ----

Notice: This computer software was prepared by Battelle Memorial Institute, hereinafter the Contractor, under Contract No. DE-AC05-76RL0 1830 with the Department of Energy (DOE). All rights in the computer software are reserved by DOE on behalf of the United States Government and the Contractor as provided in the Contract. NEITHER THE GOVERNMENT NOR THE CONTRACTOR MAKES ANY WARRANTY, EXPRESS OR IMPLIED, OR ASSUMES ANY LIABILITY FOR THE USE OF THIS SOFTWARE. This notice including this sentence must appear on any copies of this computer software.

[Already Registered](#)

Name:

User Name:

Organization:

Country: USA

Email:

I accept the terms of use and license agreement specified above:

I am an EMSL collaborator and have signed an EMSL user agreement:

Read the TERMS OF USE and LICENSE AGREEMENT carefully. Then, fill in the information. For name, provide your first and last name. For username, provide a name that will identify you when you log in to the software. Your username should not contain spaces and should be easy for you to remember. Provide the name of your organization and email address. The email address **MUST BE A VALID EMAIL ADDRESS**. We cannot deliver your password to log in to the software without a valid email address. You **MUST ACCEPT** the terms of use and license agreement before downloading. If you are an EMSL collaborator and have signed an EMSL user agreement, please check the box so that we may identify you in our system. Otherwise, leave this unchecked. NOTE: If you check this box, we must verify that you are a collaborator. Checking this box will not provide you with any special privileges unless we have verified your identity.

Once you have provided all the required information and accepted the terms of use, you will be directed to a webpage to download the software.

You will also see an email in your inbox containing your user name and assigned password. In order to activate your account, you MUST follow the web link in the body of the message.

Upon clicking the link, you should be directed to the following page:

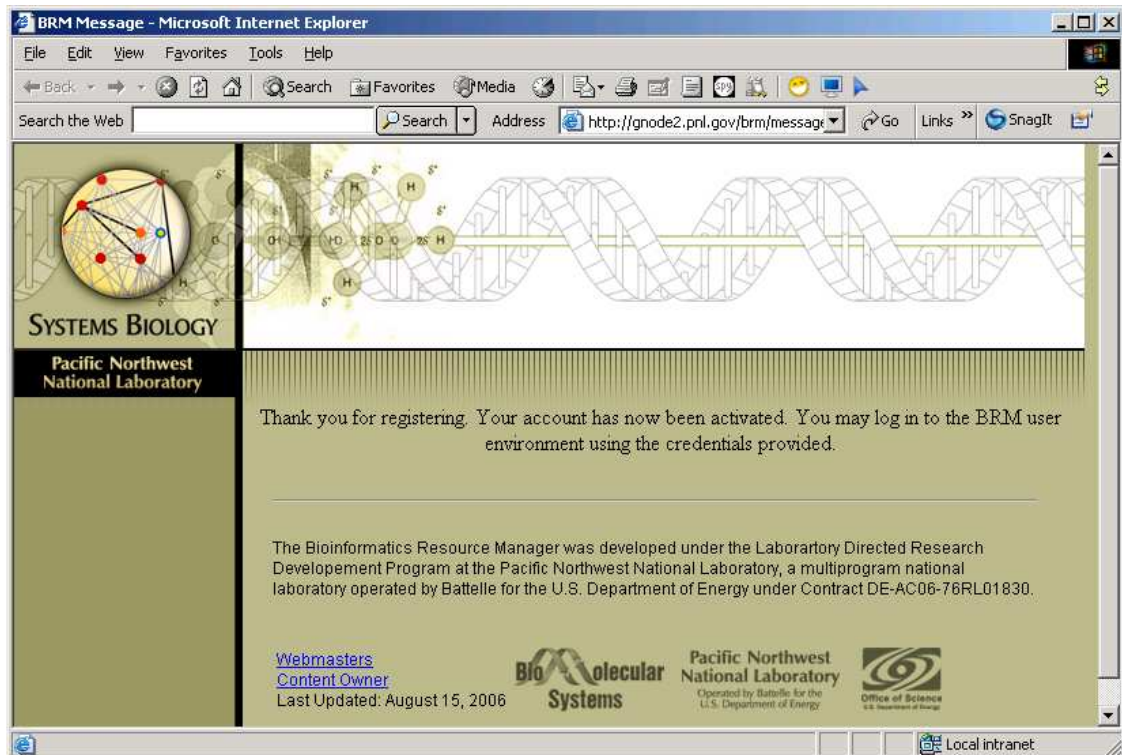

This page confirms that your account has been created and is now active. You may now log in to BRM using the account name and password provided in the email.

NOTE: The password assigned is for initial use. We strongly encourage changing this password to something more personal. To change the password, visit the following link:

http://gnode2.pnl.gov/brm/manage_account.html

Go to the “Want to Change Your Password?” section. This link may also be used in order to recover your username, password, or both.

The download webpage looks at your environment and provides a button for the installer that best suits your environment. We recommend clicking on the button under “Recommended installation for your Platform”.

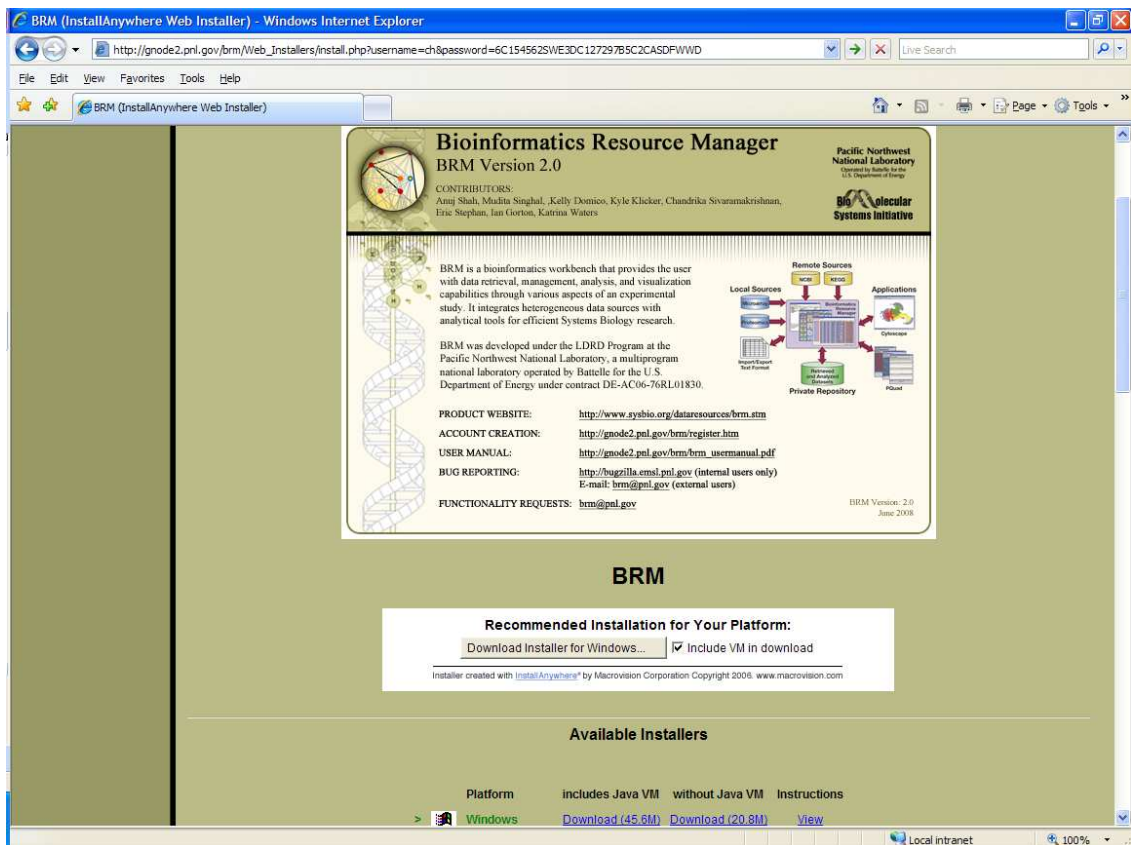

After clicking on the button mentioned, you will see a prompt similar in content to the one below:

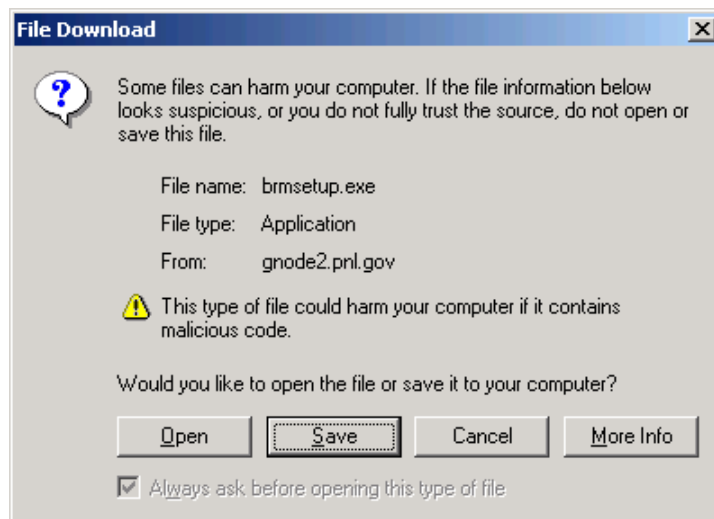

Choose the “Open” option.

NOTE: This is NOT suspicious or harmful software, so please ignore the warning.

After choosing “Open”, the installer will be downloaded to a temporary folder and the installer will begin the install process. You should see the following:

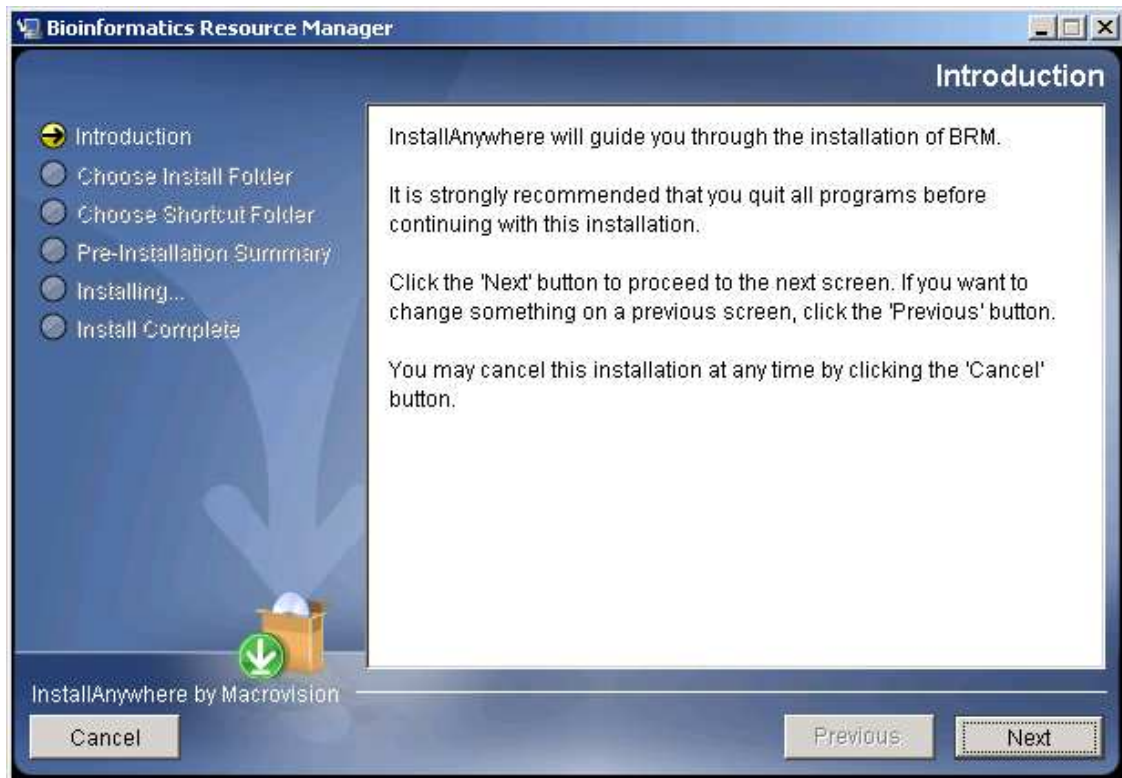

Continue the install process by clicking on the “Next” button. You will see a series of screens. Choose the defaults on each and click “Next”. When you see the “Pre-Installation Summary” screen, click the “Install” button. Make a note of the file system folders where the executable will be installed for future reference.

The installer will begin installing and you will see the following screen with a progress bar:



Once the process is finished, select the “Done” button. Congratulations! You have successfully installed BRM.

To launch the program, click the “BRM” icon on the desktop or go to the Start button and select the executable from the “Program Files” menu. You should see the following:

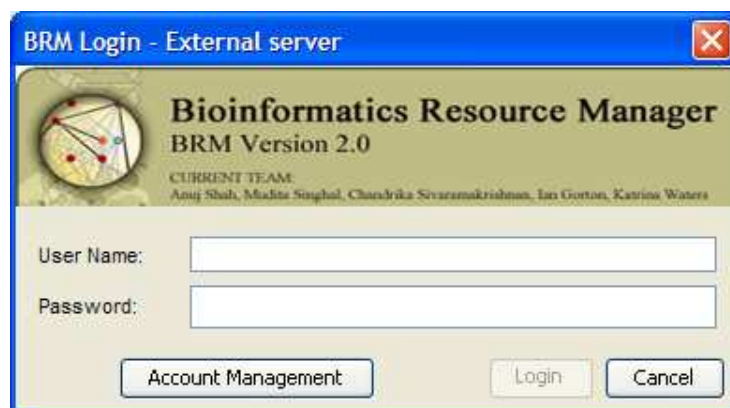

Now you may log in to the software using the BRM account you set up when registering.

2) Account Management:

To manage an account, visit the following web link:

http://gnode2.pnl.gov/brm/manage_account.html

You should see the following:

Download BRM Alpha 1.0 - Microsoft Internet Explorer

File Edit View Favorites Tools Help

Search the Web Search Address http://gnode2.pnl.gov/brm/manage_account.html Go Links SnagIt

SYSTEMS BIOLOGY
Pacific Northwest National Laboratory

Forgot Your Password?
Enter your e-mail address, and we'll e-mail you a new one right away!

If you didn't provide a valid E-mail address when creating your account, send an E-mail to [support](#) requesting your login information. Remember to include your full name.

Enter your e-mail address:

To request your: Password
Username
Both

Want to Change Your Password?
You can change the password that was assigned by our system or update your current password here.

User Name:

Enter your Current Password:

Choose a New Password:

Confirm your New Password:

Local intranet

If you cannot remember the user name and/or password you provided, choose the “Forgot Your Password?” section and provide your email address. You will receive an email with the user name and a newly assigned password (if you chose the “Password” option).

If you want to change your password, choose the “Want to change your password?” section. Enter the correct information in the text boxes provided. If your new password is valid, you will be able to log in to BRM with your new password.

NOTE ON PASSWORDS: Your passwords are encrypted in the database for your protection. Neither we nor anyone else can see your password. For this reason, if you

forget your password, we reassign a new password which we strongly encourage you to change to something more personal.

For more information on how to use BRM, please consult the BRM user manual located at the following web link:

http://gnode2.pnl.gov/brm/brm_usermanual.pdf

Please email functionality requests, bugs and questions to brm@pnl.gov.

Thank you for using BRM.